

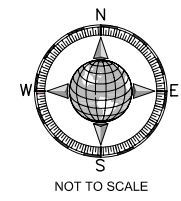

CITY OF SAN BRUNO

HORIZONTAL AND VERTICAL CONTROL NETWORK(HVCN)

MONUMENT MAP



- LEGEND**
-  MONUMENT LOCATION
 - SB-1 MONUMENT NUMBER

SWEENEY RIDGE

GOLDEN GATE NATIONAL RECREATION AREA (MELAKRA RIDGE)
 GOLDEN GATE NATIONAL RECREATION AREA (MELAKRA RIDGE)
 GONRA
 PACIFIC HEIGHTS SCHOOL
 OMA ONCA SPECIAL SCHOOL
 SKYLINE COLLEGE
 PACIFIC HEIGHTS PARK
 PORTOLA HIGHLANDS PARK
 PORTOLA ELEMENTARY SCHOOL
 HIGHLANDS CHRISTIAN CHURCH & CONGREGATION
 SKYREST CENTER
 SKYREST
 JOHN MUIR ELEMENTARY SCHOOL
 BUCKEYE PARK
 CRYSTAL SPRING
 CRYSTAL SPRING TERRACE
 JUNIPERO SERRA COUNTY PARK
 SAN BRUNO CITY PARK
 PARKSIDE INTERMEDIATE SCHOOL
 DEENA ALLEN ELEMENTARY SCHOOL
 ANIMONY
 BELLE AIR ELEMENTARY SCHOOL
 BELLE AIR PARK
 LOMITA PARK ELEMENTARY SCHOOL
 GREEN HILLS ELEMENTARY SCHOOL
 SAN FRANCISCO COUNTY JAIL
 SAN FRANCISCO JAIL PROPERTY
 GOLDEN GATE NATIONAL RECREATION AREA
 GOLDEN GATE NATIONAL RECREATION AREA
 SAN ANDREAS RESERVOIR

Horizontal and Vertical Network Point SB-4

Decsription

A 2" brass monument stamped "City of San Bruno, Public Works, HVCN SB-4, set in top of curb on Santa Helena Ave. 1.60' southwesterly of curb return at San Antonio Ave.

<u>Coordinates</u>	(Epoch Date (2008.1172))	<u>Elevation</u>	US Survey Feet
<u>NAD83</u>		NGVD29	12.347
CA Zone 3	US Survey Feet	NAVD88	15.106
Northing	2051101.765		
Easting	6011310.497		

<u>NAD 27</u>	
CA Zone 3	
Northing	410692.935
Easting	1449944.429

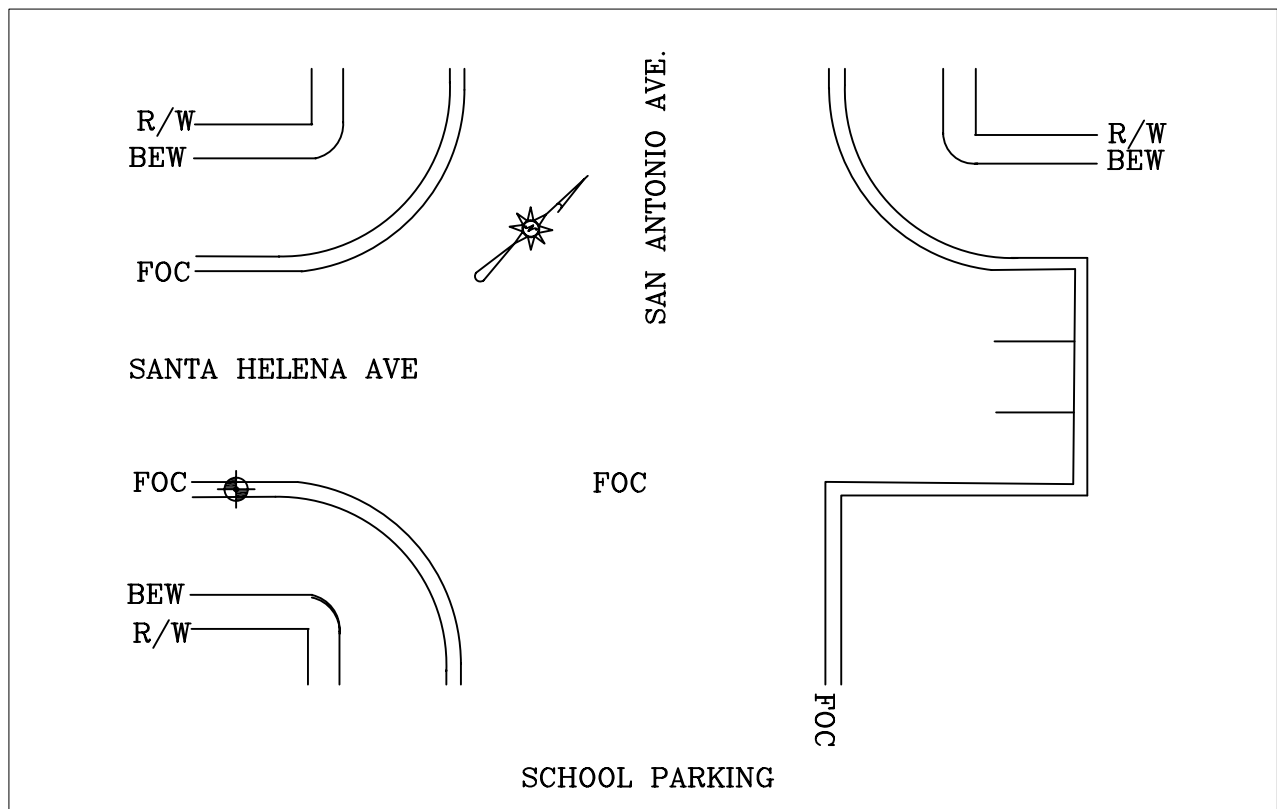

Horizontal and Vertical Network Point SB-5

Decsription

A 2" brass monument stamped "City of San Bruno, Public Works, HVCN SB-5, set in top of curb on 7th Ave. 2.50' northwesterly of catch basin at San Bruno Ave.

Coordinates (Epoch Date (2008.1172))

NAD83

CA Zone 3
Northing
Easting

US Survey Feet
5057852.72
6009927.098

Elevation

NGVD29
NAVD88

US Survey Feet

4.487
7.991

NAD 27

CA Zone 3
Northing
Easting

3417369.970
1448555.733

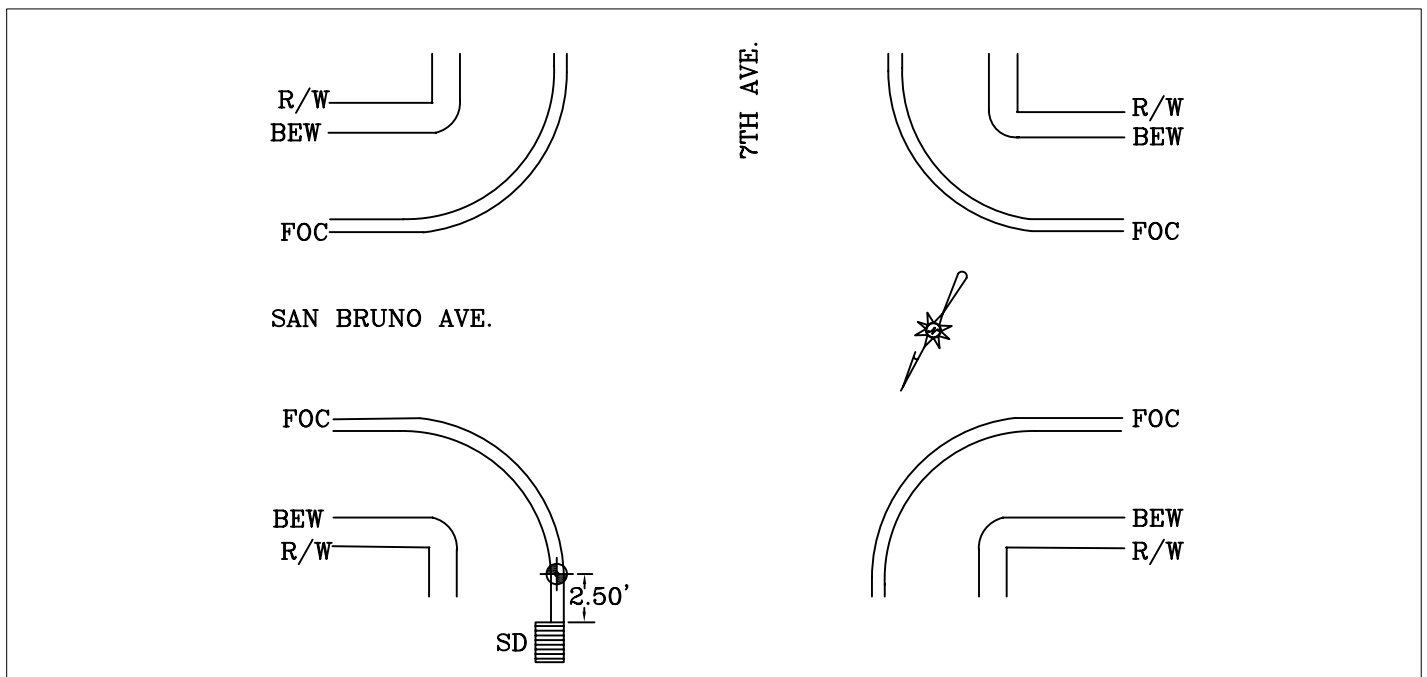

Horizontal and Vertical Network Point SB-7

Decsription

A 2" brass monument stamped "City of San Bruno, Public Works, HVCN SB-7, set in top of curb 30' northerly of driveway int Sky Park parking lot.

<u>Coordinates</u> (Epoch Date (2008.1172))		<u>Elevation</u>	US Survey Feet
<u>NAD83</u>		NGVD29	19.865
CA Zone 3	US Survey Feet	NAVD88	22.608
Northing	2059551.204		
Easting	6008234.775		

<u>NAD 27</u>	
CA Zone 3	
Northing	419142.422
Easting	1446868.547

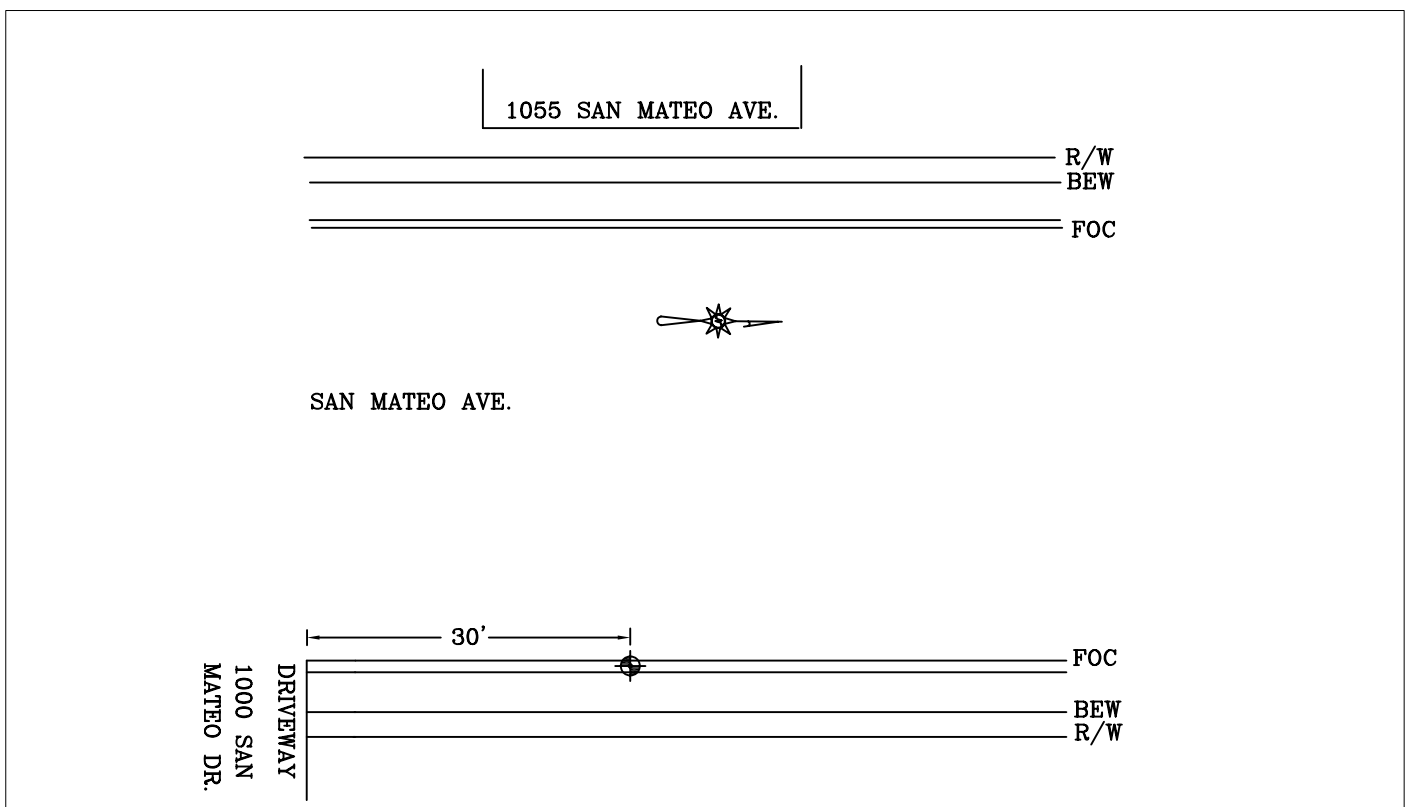

Horizontal and Vertical Network Point SB-8

Decsription

A 2" brass monument stamped "City of San Bruno, Public Works, HVCN SB-8, set in rop of curb 3' northerly of fire hydrant at Posey Park.

<u>Coordinates</u> (Epoch Date (2008.1172))		<u>Elevation</u>	US Survey Feet
<u>NAD83</u>		NGVD29	29.407
CA Zone 3	US Survey Feet	NAVD88	32.163
Northing	2055174.764		
Easting	6008206.882		

<u>NAD 27</u>	
CA Zone 3	
Northing	414765.911
Easting	1446840.750

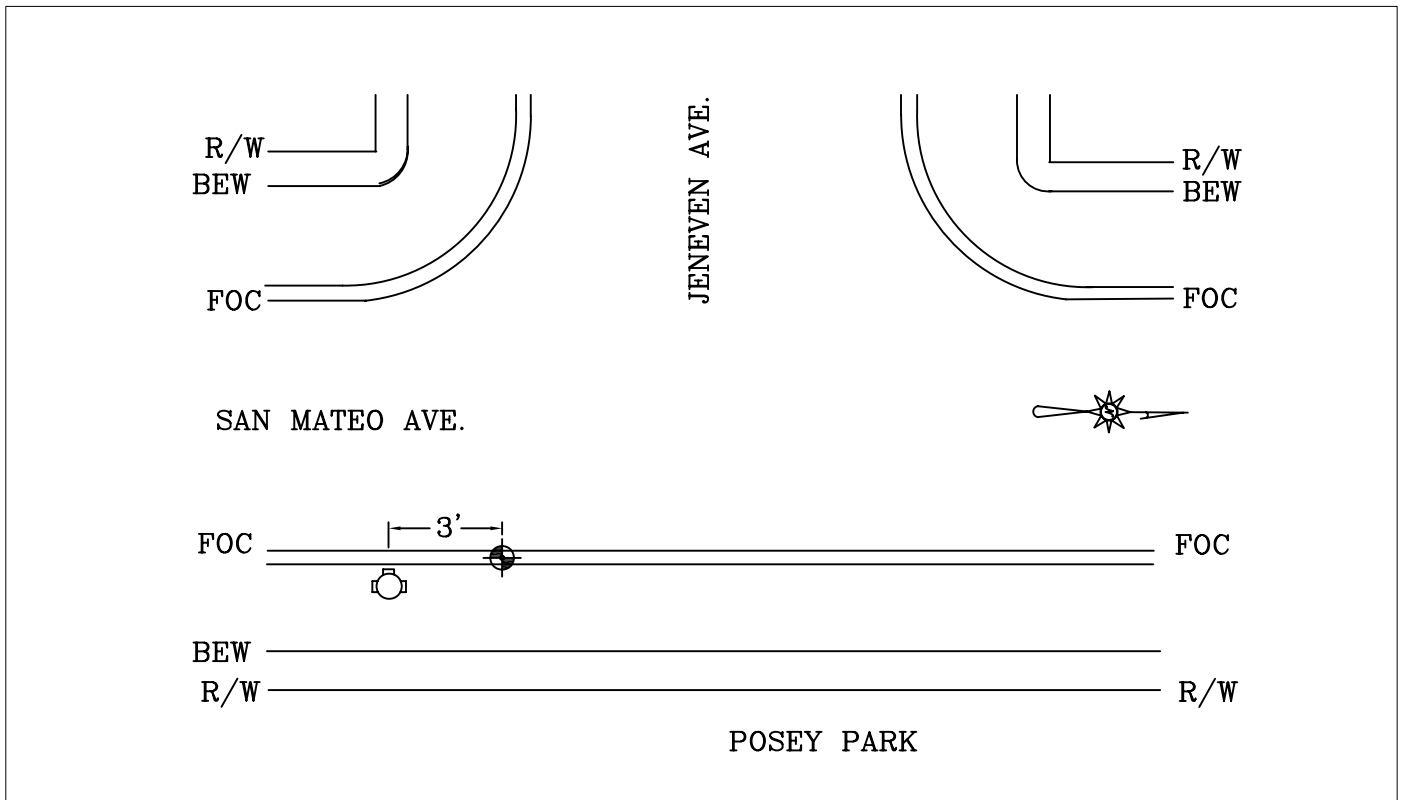

Horizontal and Vertical Network Point SB-9

Description

A 2" brass monument stamped "City of San Bruno, Public Works, HVCN SB-9, set in top of curb adjacent to parking area for San Bruno City Park.

<u>Coordinates</u>	<u>Epoch Date (2008.1172)</u>	<u>Elevation</u>	<u>US Survey Feet</u>
<u>NAD83</u>			
CA Zone 3	US Survey Feet	NAVD88	56.534
Northing	2052942.049		
Easting	6007361.107		

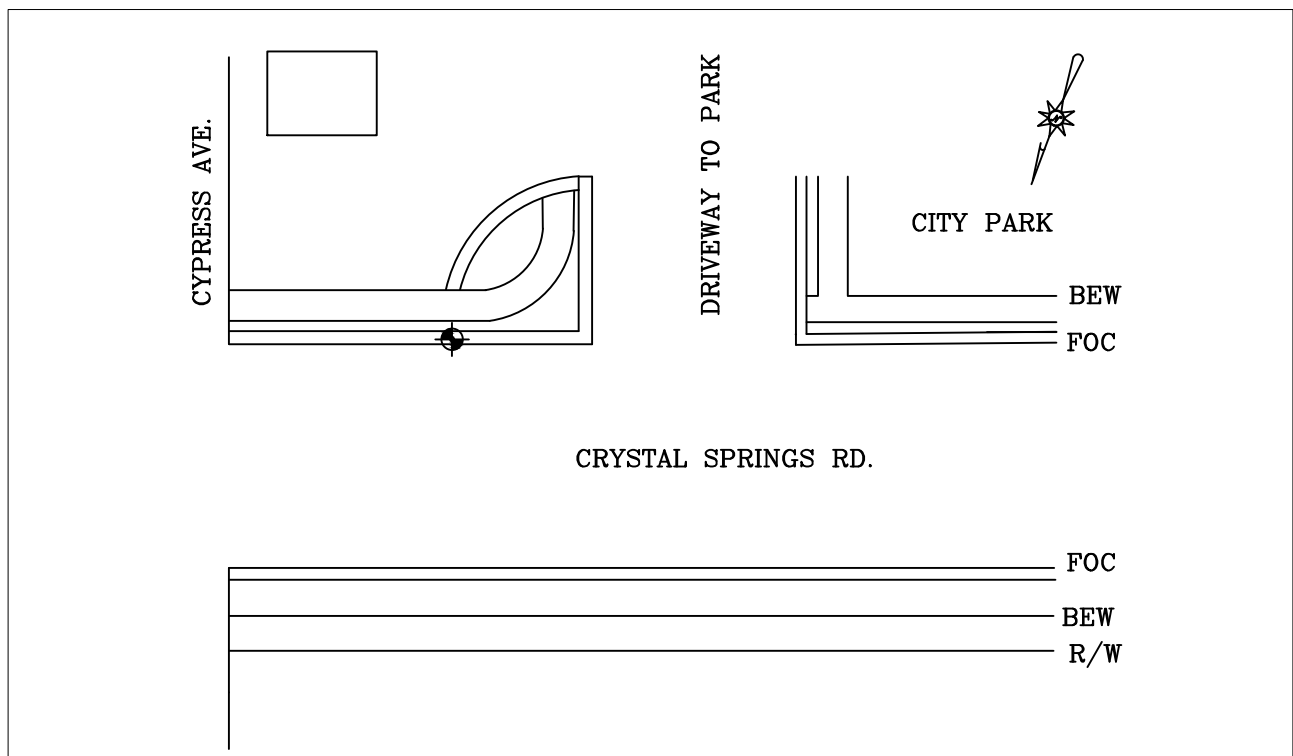

Horizontal and Vertical Network Point SB-10

Description

A 2" brass monument stamped "City of San Bruno, Public Works, HVCN SB-10, set in rop of curb at alley to Pump Station # 1.30' easterly of curb return at Green Ave.

<u>Coordinates</u>	(Epoch Date (2008.1172))	<u>Elevation</u>	US Survey Feet
<u>NAD83</u>		NGVD29	45.702
CA Zone 3	US Survey Feet	NAVD88	48.455
Northing	2058631.345		
Easting	6006553.556		

<u>NAD 27</u>	
CA Zone 3	
Northing	418222.503
Easting	1445187.356

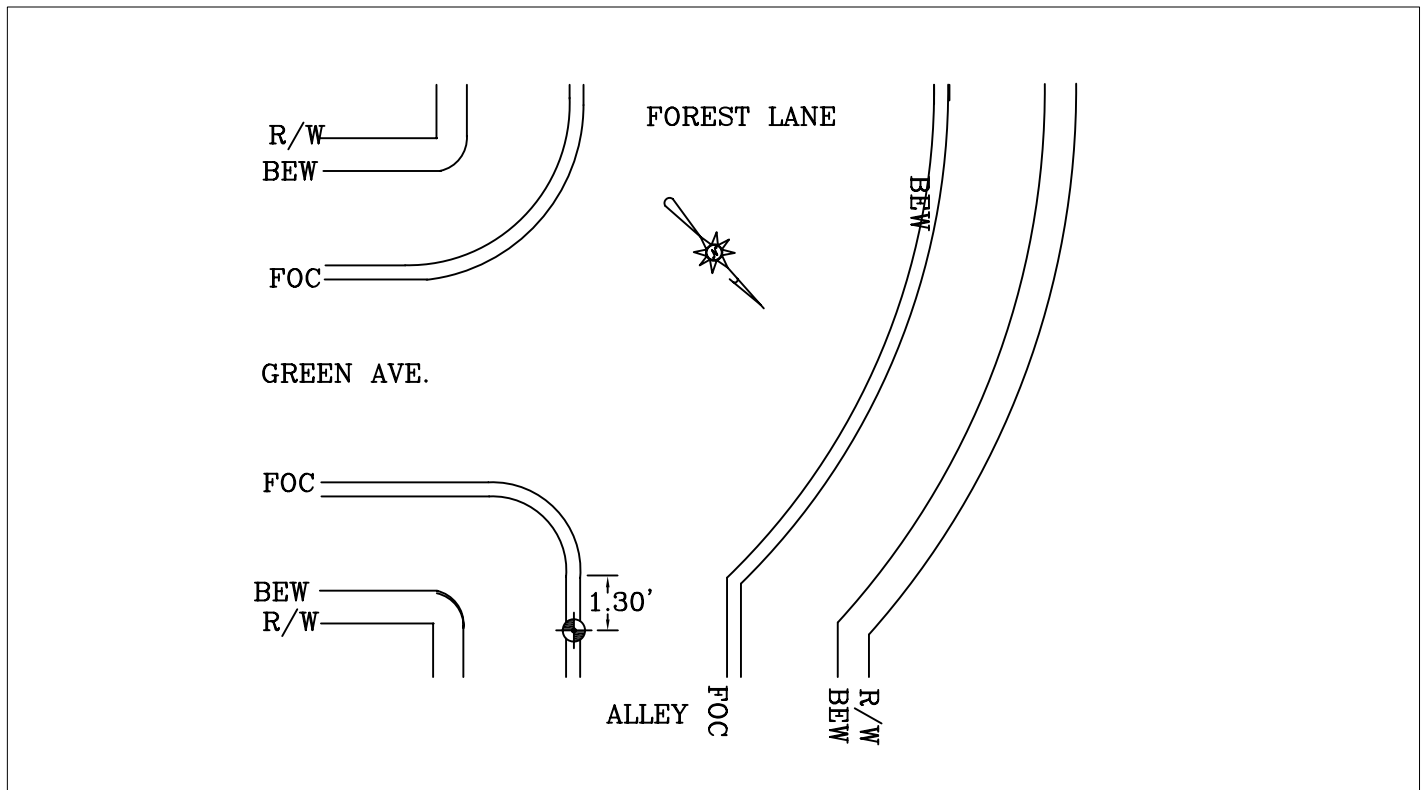

Horizontal and Vertical Network Point SB-11

Decsription

A 2" brass monument stamped "City of San Bruno, Public Works, HVCN SB-11, set in top of curb on Huntington Ave. 90' southerly of the driveway into the San Bruno Post Office.

<u>Coordinates</u> (Epoch Date (2008.1172))		<u>Elevation</u>	US Survey Feet
<u>NAD83</u>		NGVD29	42.823
CA Zone 3	US Survey Feet	NAVD88	45.572
Northing	2061186.364		
Easting	6006121.563		
<u>NAD 27</u>			
CA Zone 3			
Northing	420777.552		
Easting	1444755.307		

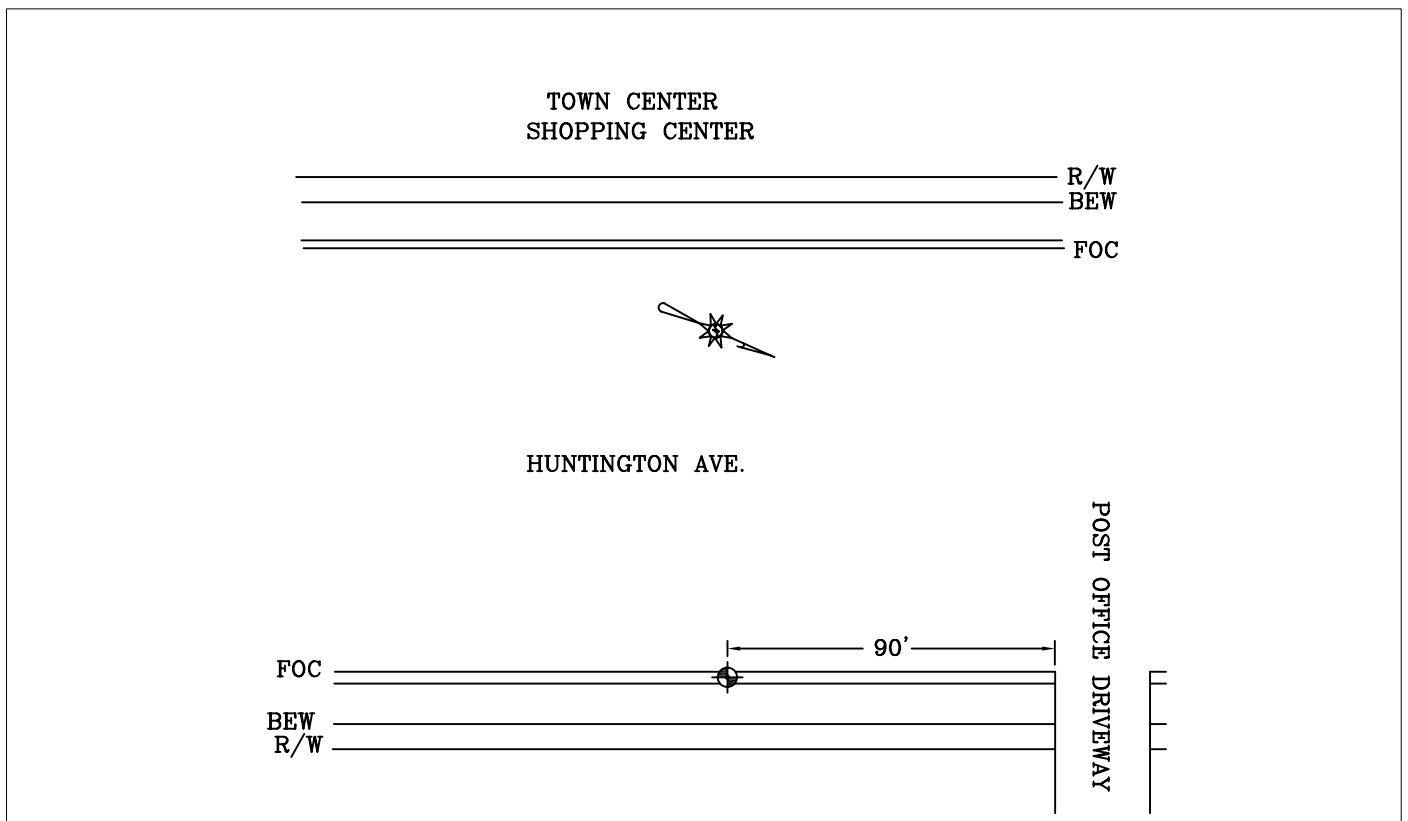

Horizontal and Vertical Network Point SB-12

Decsription

A 2" brass monument stamped "City of San Bruno, Public Works, HVCN SB-12, set in sidewalk on Commodore Dr. 2.20' from the end of sidewalk across from Commodore Park.

<u>Coordinates</u>	(Epoch Date (2008.1172))	<u>Elevation</u>	US Survey Feet
<u>NAD83</u>		NGVD29	84.834
CA Zone 3	US Survey Feet	NAVD88	87.600
Northing	2058185.871		
Easting	6004182.529		

<u>NAD 27</u>	
CA Zone 3	
Northing	417776.957
Easting	1442816.351

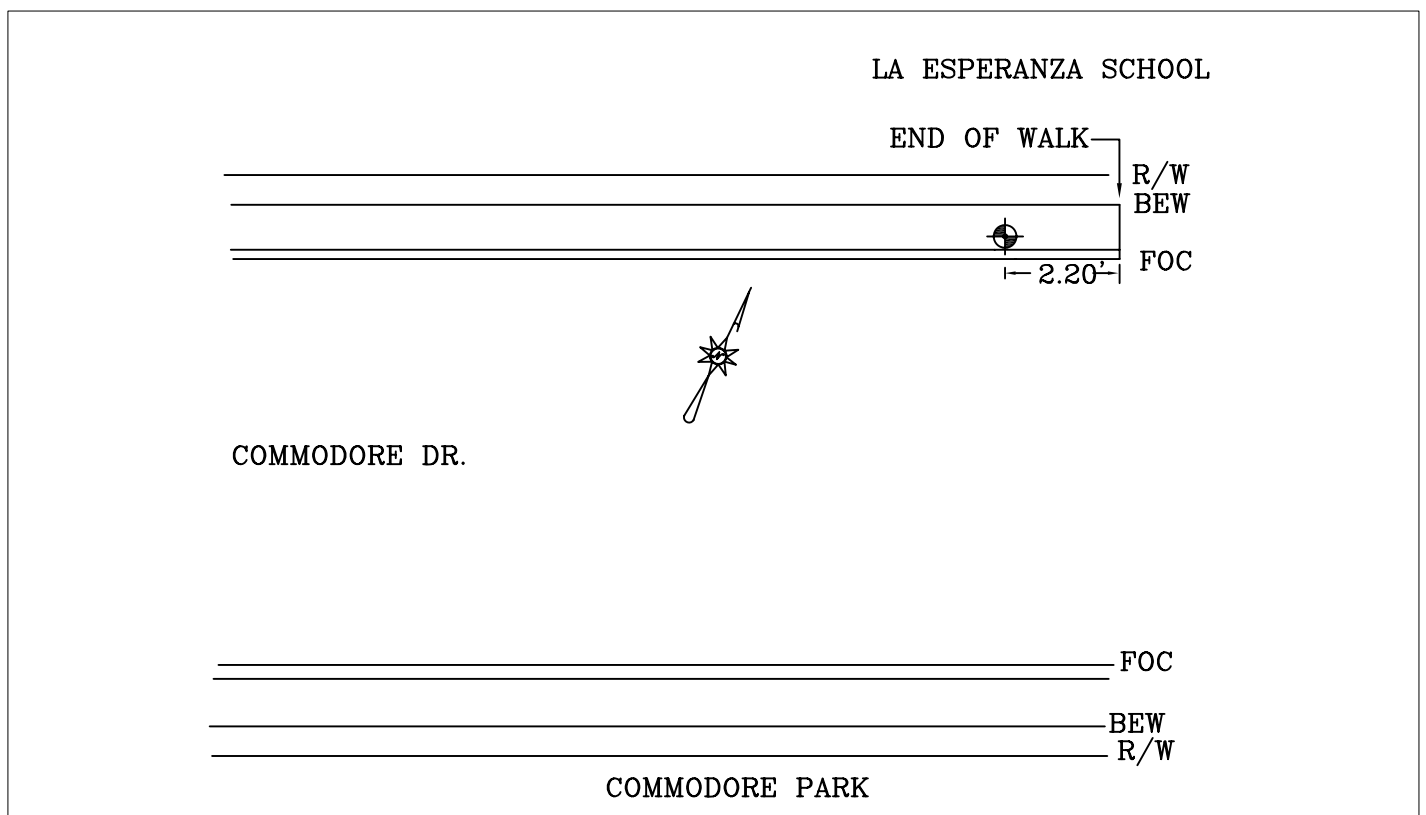

Horizontal and Vertical Network Point

SB-13

Decsription

A 2" brass monument stamped "City of San Bruno, Public Works, HVCN SB-13, set in top of curb on Cherry Ave. 6' southerly of the walkway entrance to Grundy Park.

Coordinates (Epoch Date (2008.1172))

<u>NAD83</u>	
CA Zone 3	US Survey Feet
Northing	2054637.562
Easting	6005115.182

Elevation US Survey Feet

NGVD29	94.210
NAVD88	96.982

NAD 27

CA Zone 3	
Northing	414228.616
Easting	1443749.082

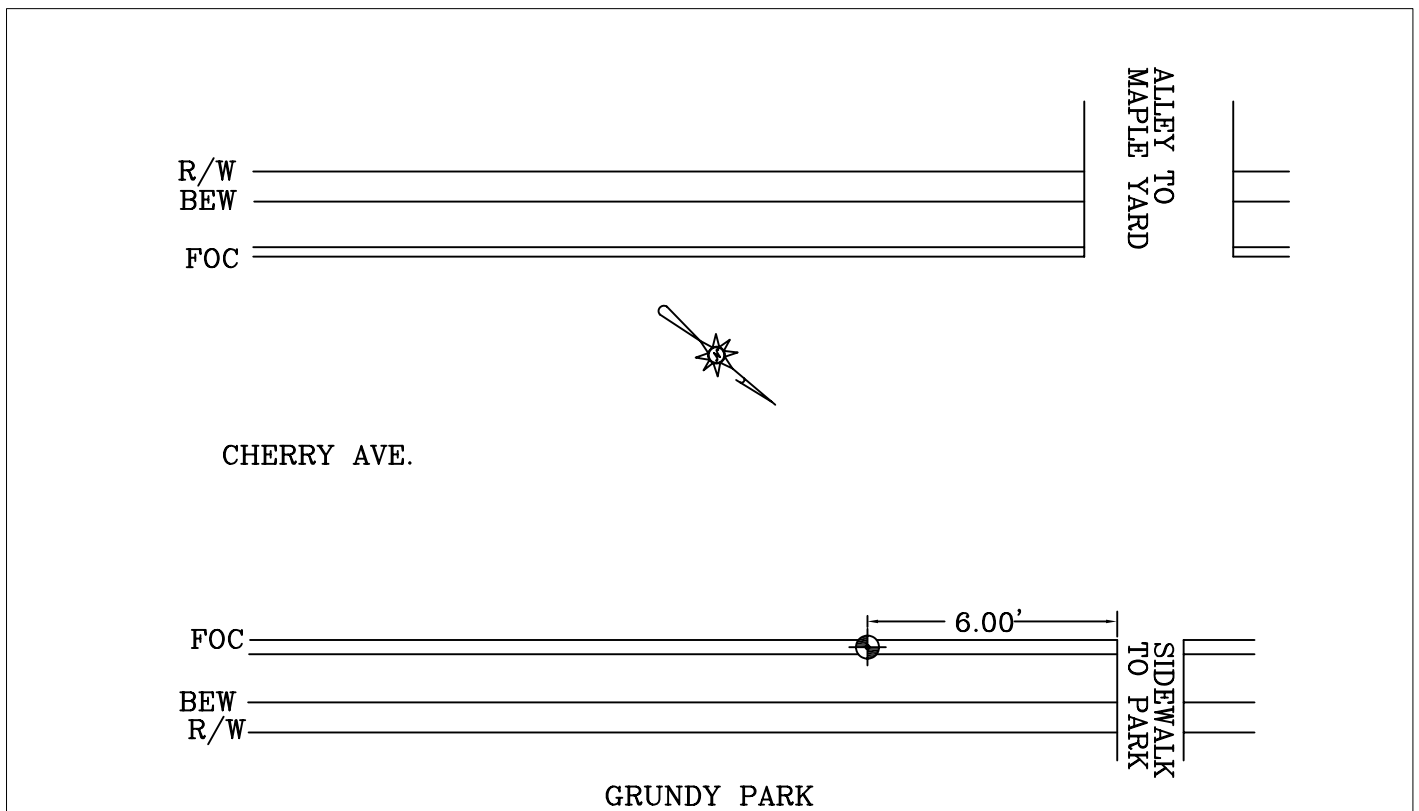

Horizontal and Vertical Network Point

SB-15

Decription

A 2" brass monument stamped "City of San Bruno, Public Works, HVCN SB-15, set in top of curb on Crestmoor Dr. 40' northerly of curb return at London Court.

Coordinates (Epoch Date (2008.1172))

NAD83

CA Zone 3 US Survey Feet

Northing 2049714.896
 Easting 6002451.895

Elevation

US Survey Feet

NGVD29 558.419
 NAVD88 561.214

NAD 27

CA Zone 3

Northing 409305.794
 Easting 1441085.932

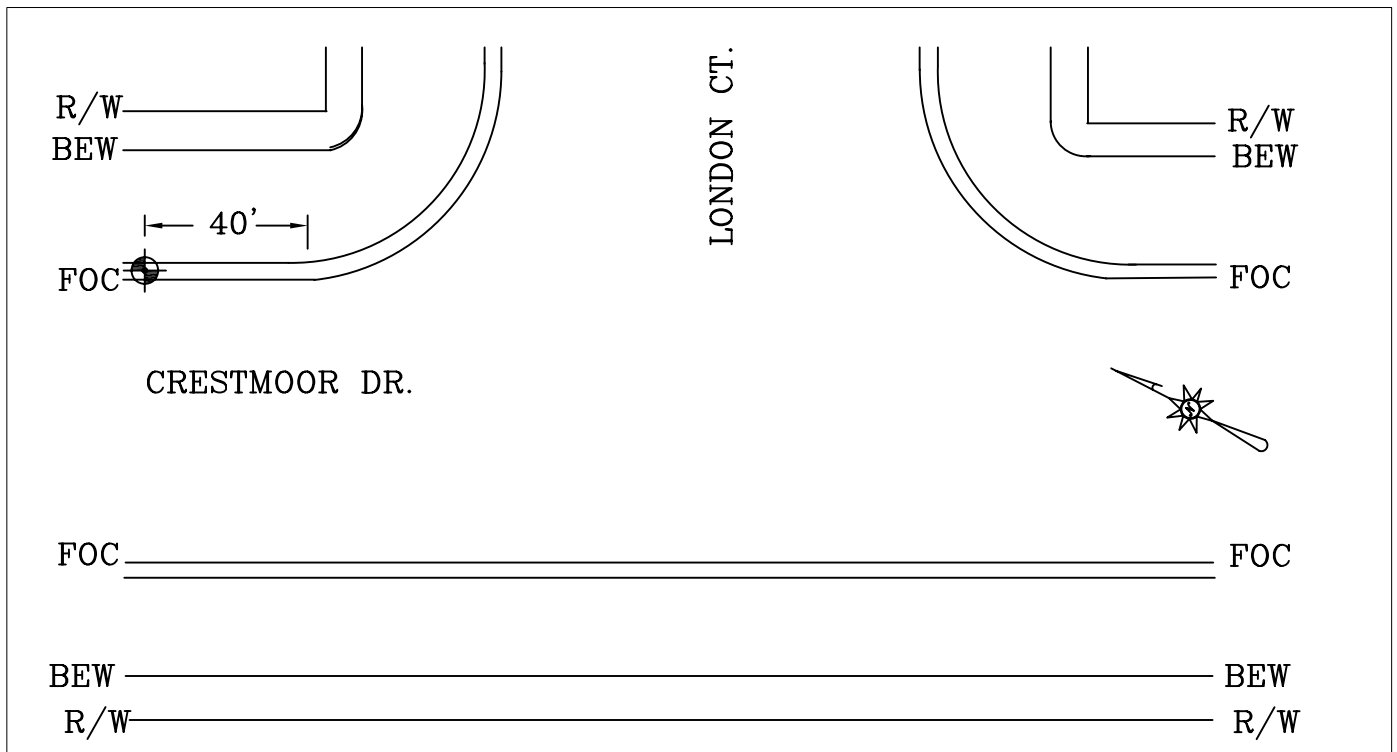

Horizontal and Vertical Network Point SB-17

Decsription

A 2" brass monument stamped "City of San Bruno, Public Works, HVCN SB-17, set in top of curb on Fleetwood Dr. at curb return, 2' easterly of driveway.

Coordinates (Epoch Date (2008.1172)) Elevation US Survey Feet

<u>NAD83</u>		NGVD29	194.537
CA Zone 3	US Survey Feet	NAVD88	197.998

Northing	5058798.926
Easting	6000253.564

NAD 27
CA Zone 3
Northing 3418315.949
Easting 1438882.031

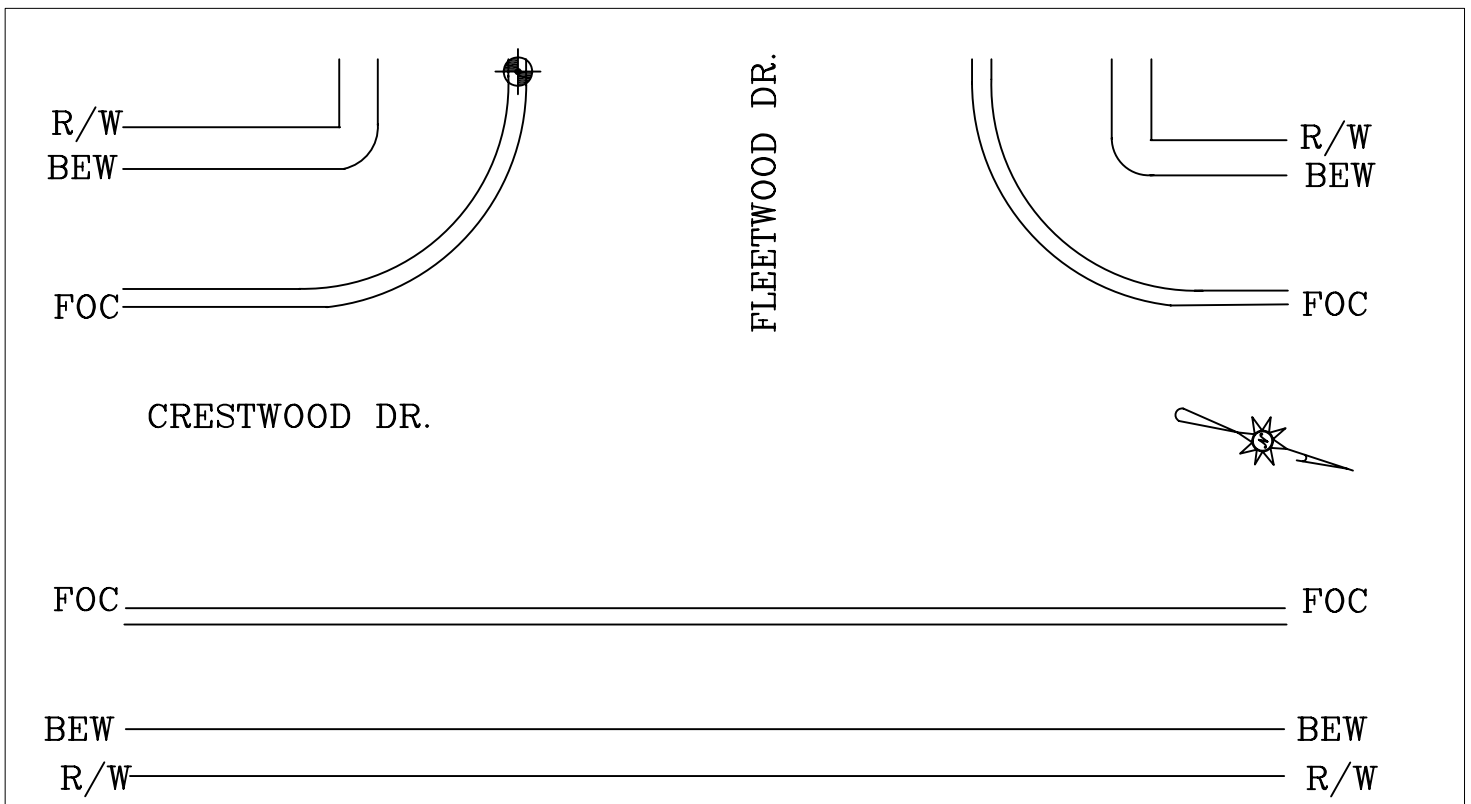

Horizontal and Vertical Network Point SB-19

Decsription

A 2" brass monument stamped "City of San Bruno, Public Works, HVCN SB-19, set in top of curb 3.00' northwesterly of 2436 Whitman Way

Coordinates (Epoch Date (2008.1172)) Elevation US Survey Feet

NAD83

CA Zone 3

Northing

Easting

US Survey Feet

2053045.815

6001348.359

NGVD29

NAVD88

330.763

333.552

NAD 27

CA Zone 3

Northing

Easting

412636.738

1439982.323

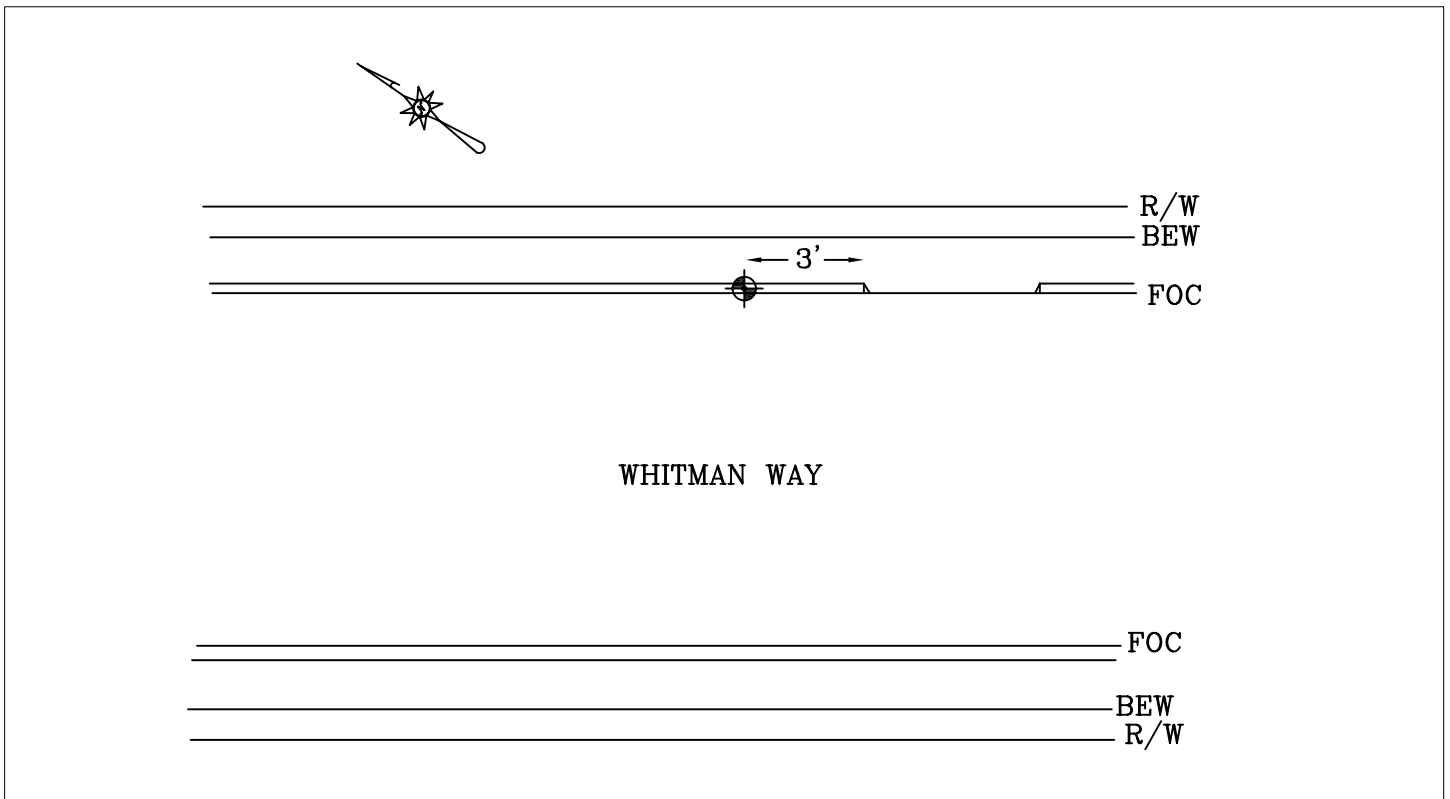

Horizontal and Vertical Network Point SB-20

Decsription

A 2" brass monument stamped "City of San Bruno, Public Works, HVCN SB-20
Set in top of curb 20.00' northwesterly of driveway at 733 Glenview Dr

<u>Coordinates</u> (Epoch Date (2008.1172))	<u>Elevation</u>	US Survey Feet
<u>NAD83</u>	NGVD29	530.652
CA Zone 3	US Survey Feet	534.100
Northing		
Easting		
<u>NAD 27</u>		
CA Zone 3		
Northing	3412138.226	
Easting	1438668.771	

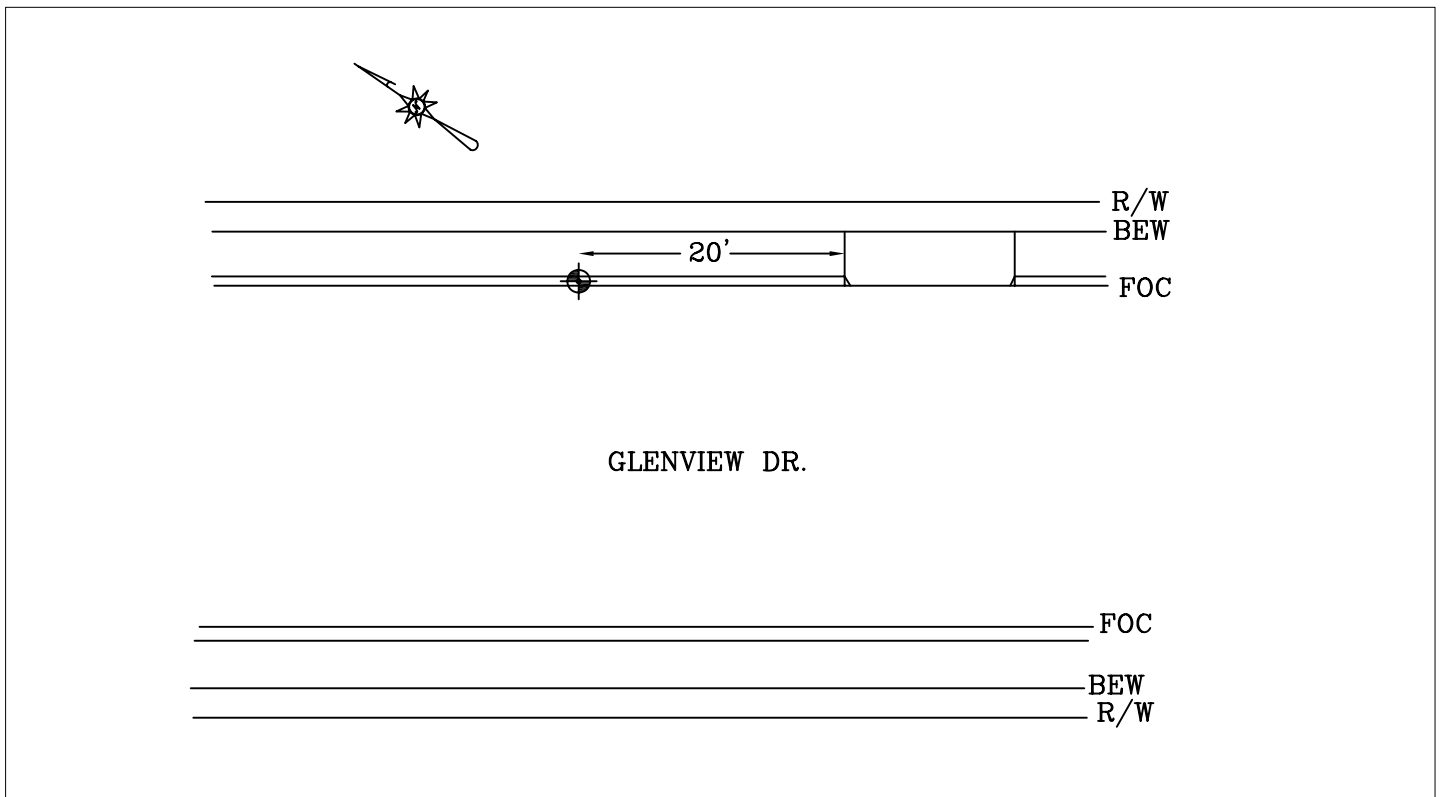

Horizontal and Vertical Network Point SB-21

Decsription

A 2" brass monument stamped "City of San Bruno, Public Works, HVCN SB-21
Set in top of curb on Glenview Dr. 2.30' northwesterly of curb return at
at Claremont Dr.

Coordinates (Epoch Date (2008.1172)) Elevation US Survey Feet

NAD83

CA Zone 3 US Survey Feet
Northing 2055303.413
Easting 5999294.747

NGVD29

389.920

NAVD88

392.712

NAD 27

CA Zone 3
Northing 414894.317
Easting 14137928.668

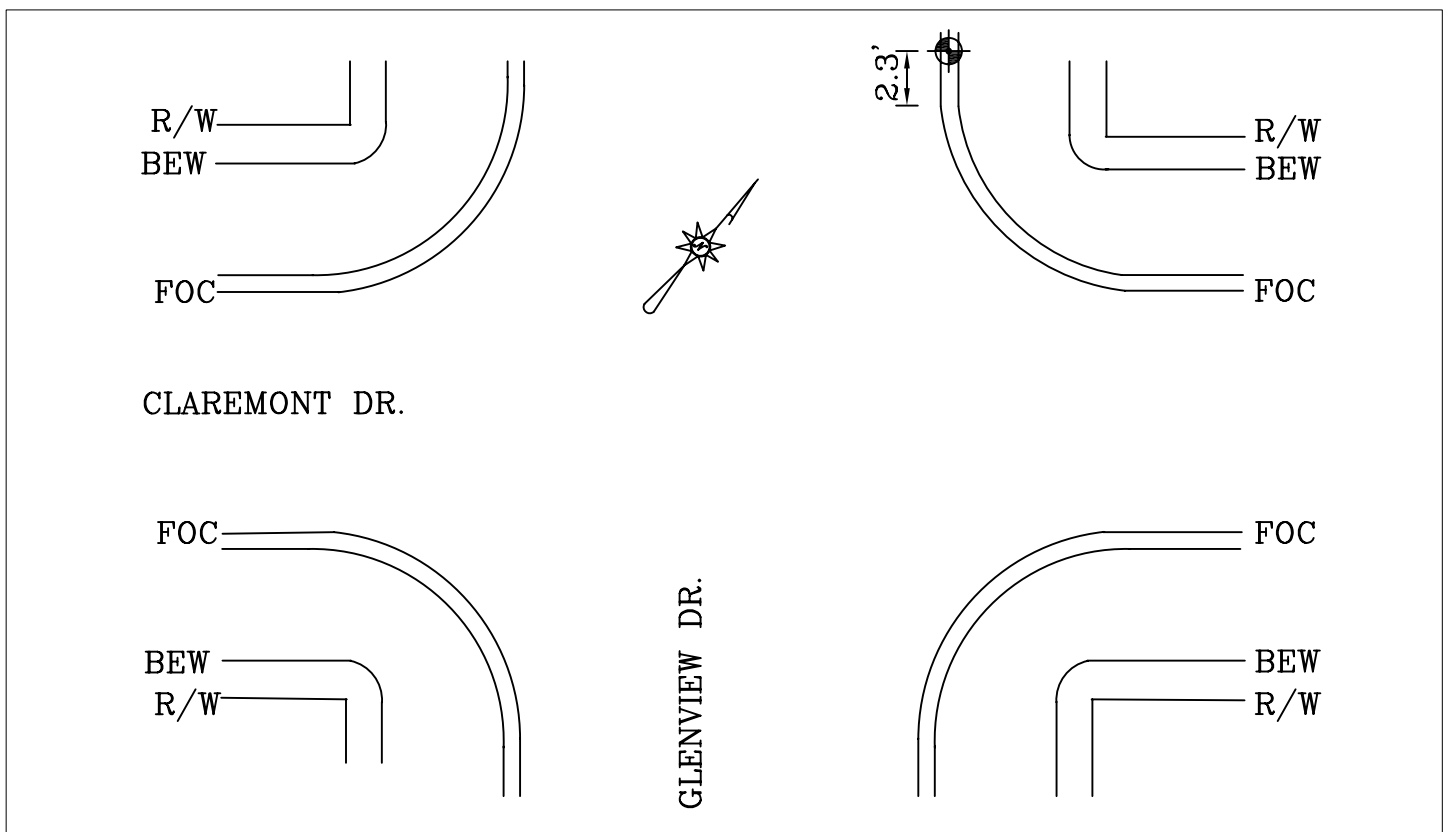

Horizontal and Vertical Network Point

SB-22

Decsription

A 2" brass monument stamped "City of San Bruno, Public Works, HVCN SB-22
Set in in top of curb on Greenwood Way at Birth Ct. 1.50' from lamp post.

<u>Coordinates</u> (Epoch Date (2008.1172))		<u>Elevation</u>	US Survey Feet
<u>NAD83</u>		NGVD29	547.253
CA Zone 3	US Survey Feet	NAVD88	550.048
Northing	2056841.713		
Easting	5998021.814		

<u>NAD 27</u>	
CA Zone 3	
Northing	416432.609
Easting	1436655.703

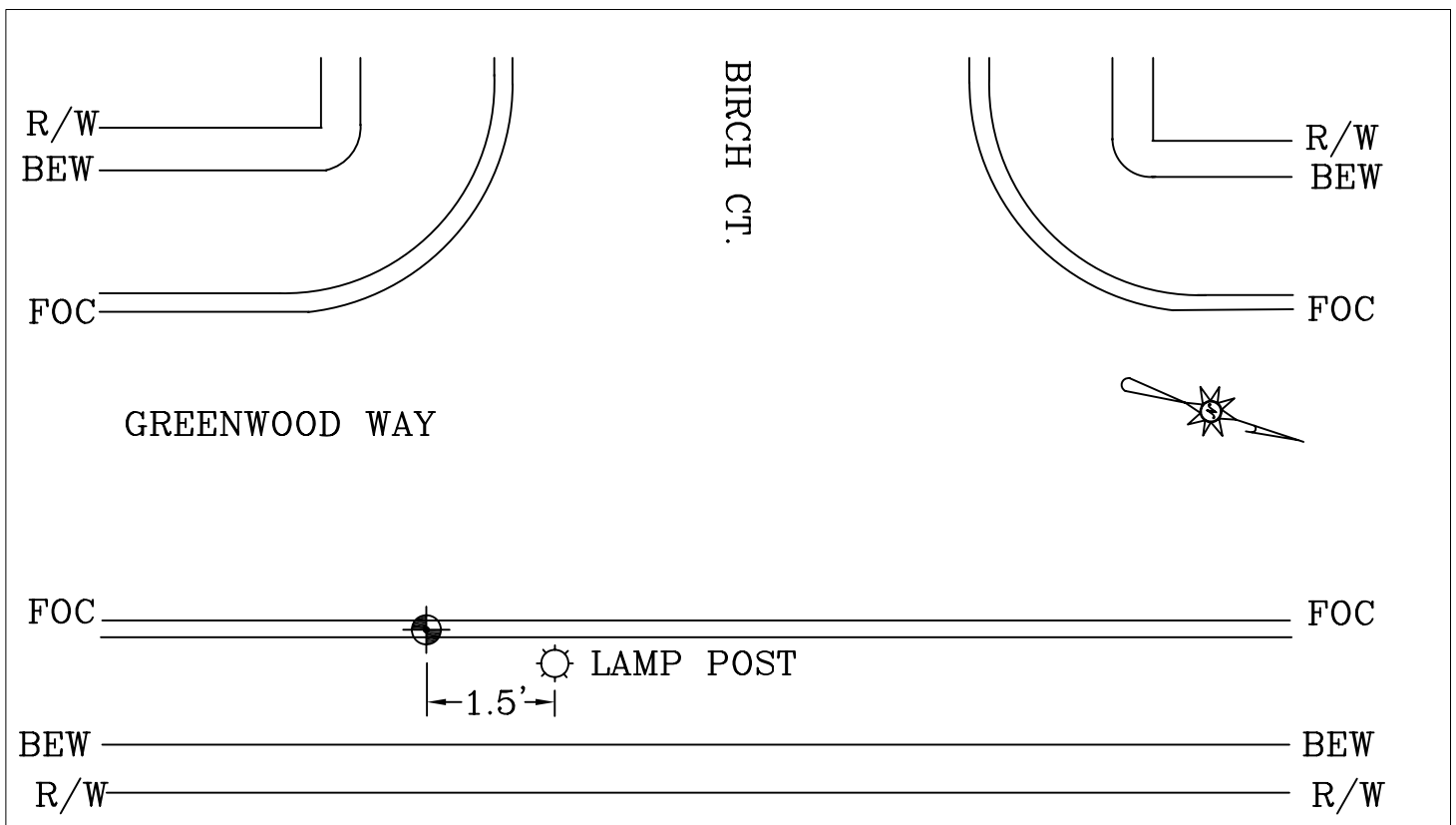

Horizontal and Vertical Network Point

SB-24

Decsription

A 2" brass monument stamped "City of San Bruno, Public Works, HVCN SB-24 Set in top of curb at end of sidewalk on Sneath Lane 150.00' westerly of Sonoma Ct.

<u>Coordinates</u> (Epoch Date (2008.1172))		<u>Elevation</u>	US Survey Feet
<u>NAD83</u>		NGVD29	561.596
CA Zone 3	US Survey Feet		
Northing	2058488.831	NAVD88	564.388
Easting	5995699.657		
<u>NAD 27</u>			
CA Zone 3			
Northing	418079.693		
Easting	1434333.514		

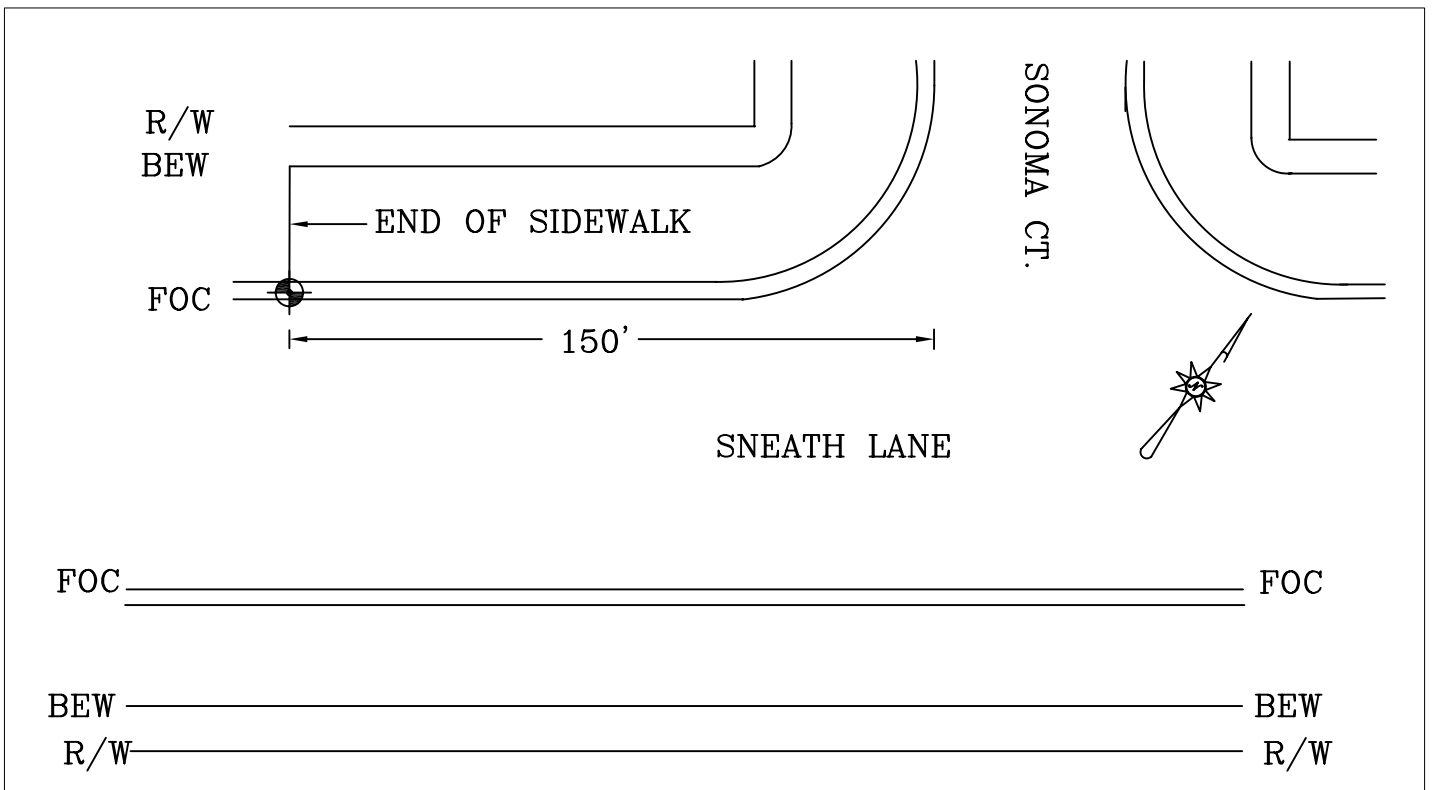

Horizontal and Vertical Network Point

SB-25

Description

A 2" brass monument stamped "City of San Bruno, Public Works, HVCN SB-25
Set in top of curb on Shannon Dr. 45.00' northwesterly of curb return at
St. Cloud Dr.

<u>Coordinates</u> (Epoch Date (2008.1172))		<u>Elevation</u>	US Survey Feet
<u>NAD83</u>		NGVD29	467.366
CA Zone 3	US Survey Feet	NAVD88	470.155
Northing	2059930.031		
Easting	599579.766		
<u>NAD 27</u>			
CA Zone 3			
Northing	419520.927		
Easting	1434613.582		

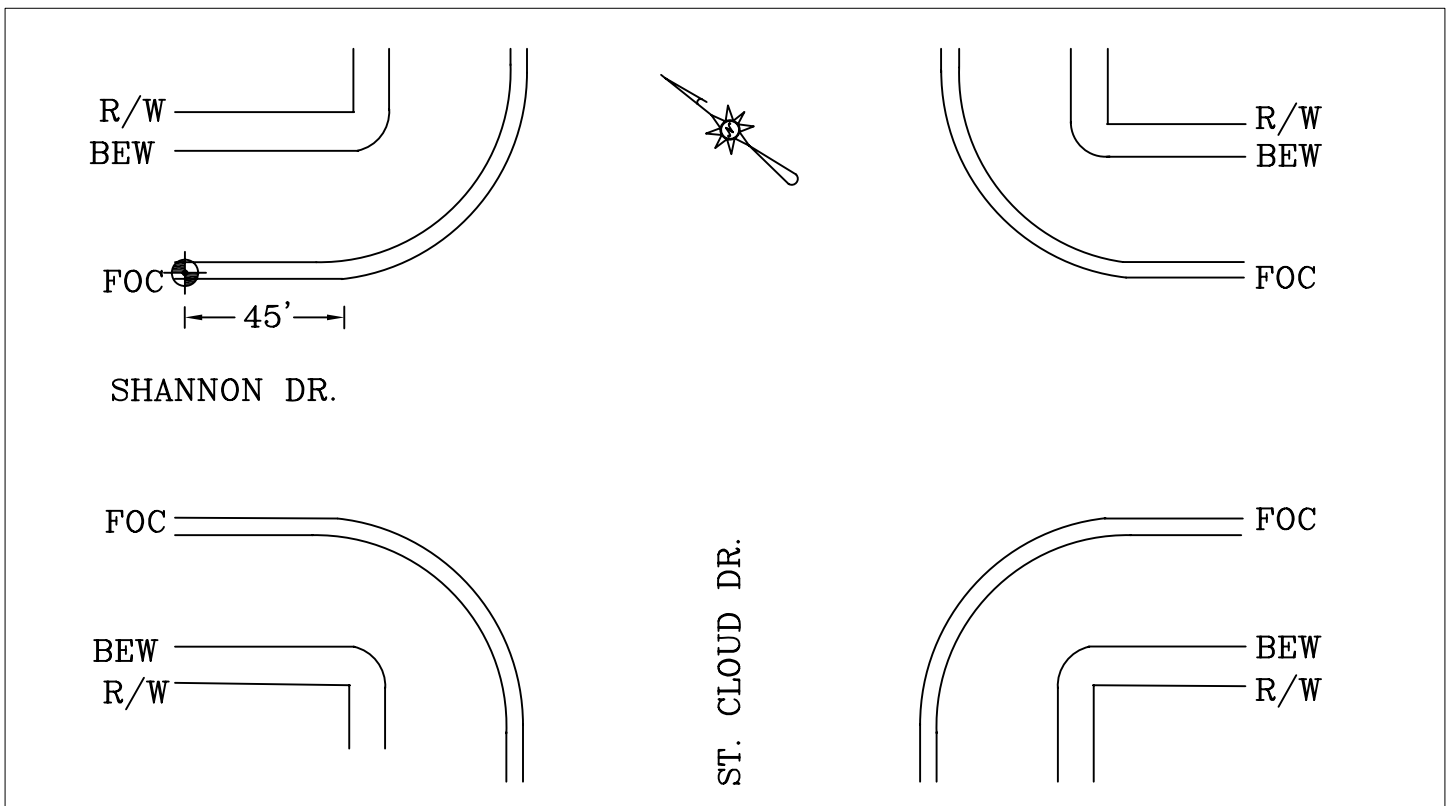

Horizontal and Vertical Network Point SB-26

Decsription

A 2" brass monument stamped "City of San Bruno, Public Works, HVCN SB-26
Set in top of curb on College Dr. 18' west of the driveway

<u>Coordinates</u> (Epoch Date (2008.1172))		<u>Elevation</u>	US Survey Feet
<u>NAD83</u>		NGVD29	593.163
CA Zone 3	US Survey Feet	NAVD88	595.958
Northing	2056524.807		
Easting	5995449.822		
 <u>NAD 27</u>			
CA Zone 3			
Northing	416115.627		
Easting	1434083.734		

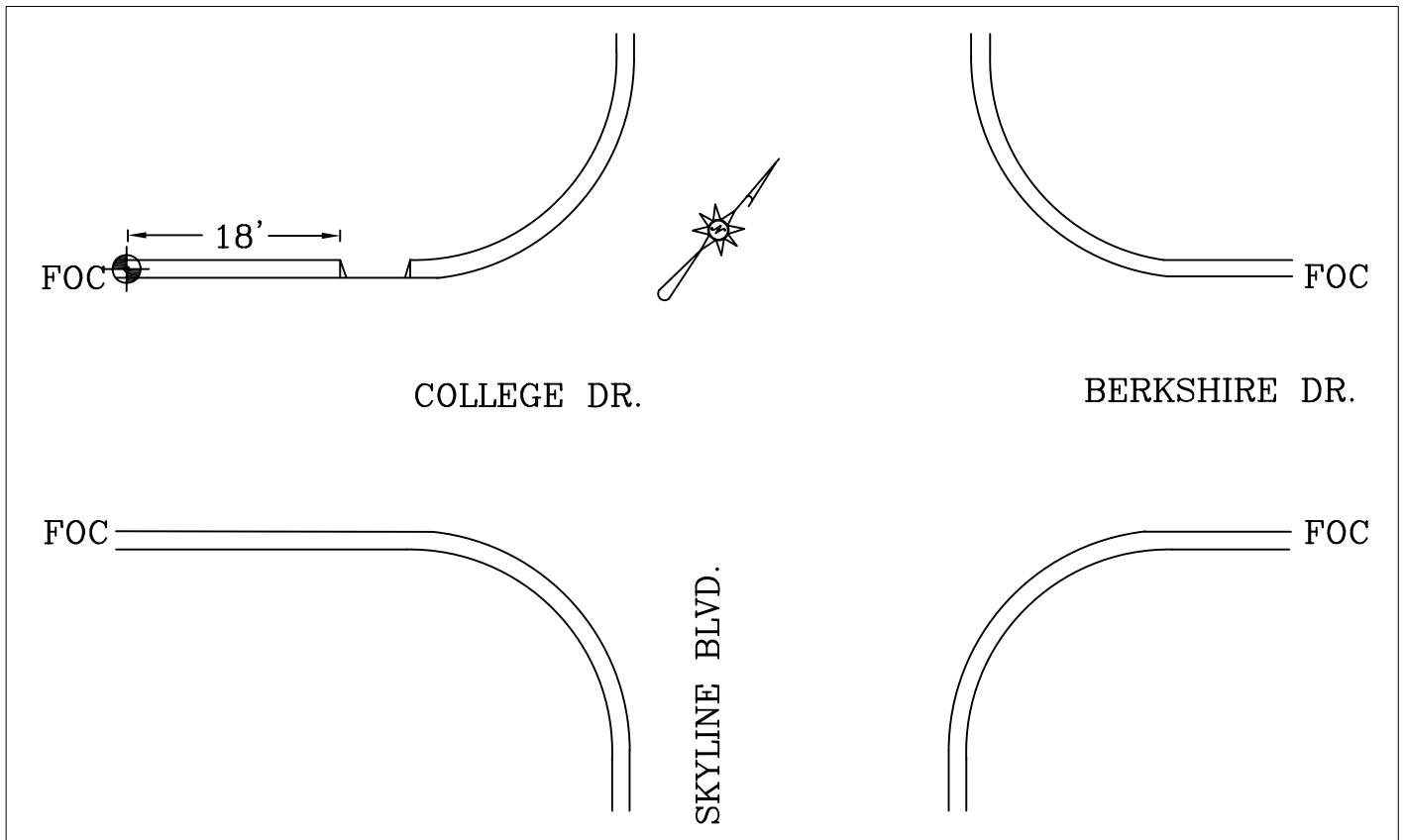

Horizontal and Vertical Network Point SB-27

Decsription

A 2" brass monument stamped "City of San Bruno, Public Works, HVCN SB-27
Set in top of curb on easterly side of Susan Dr. at Geoffery Dr.

Coordinates (Epoch Date (2008.1172)) Elevation US Survey Feet

NAD83

CA Zone 3 US Survey Feet
 Northing 5059983.171
 Easting 5993896.278

NGVD29

676.967

NAVD88

680.376

NAD 27

CA Zone 3
 Northing 3419499.978
 Easting 1432524.632

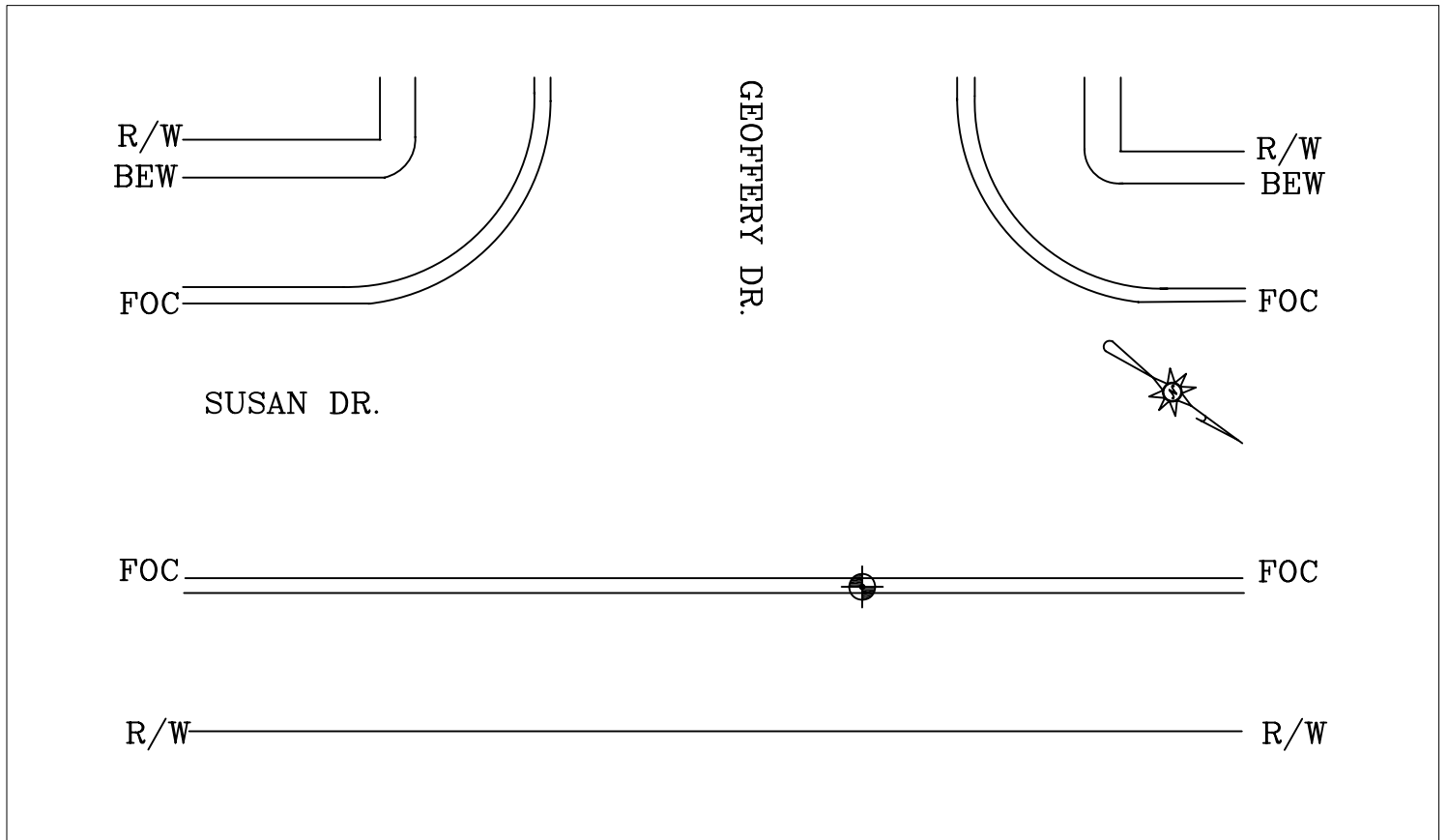

Horizontal and Vertical Network Point SB-29

Description

A 2" brass monument stamped "City of San Bruno, Public Works, HVCN SB-29
Set in top of curb on Spyglass Dr 1.00' westerly of driveway at 2091 Spyglass
Dr.

Coordinates (Epoch Date (2008.1172)) Elevation US Survey Feet

NAD83

CA Zone 3 US Survey Feet
Northing 2060676.868
Easting 5991560.549

NGVD29

476.427

NAVD88

479.203

NAD 27

CA Zone 3
Northing 420267.659
Easting 1430194.363

2091 SPYGLASS DR.



FOC _____ FOC

SPYGLASS DR.

FOC _____ FOC

R/W _____ R/W

Horizontal and Vertical Network Point

SB-30

Decsription

A 2" brass monument stamped "City of San Bruno, Public Works, HVCN SB-30 Set in top of curb on Highland Dr. 2.00' easterly of chain link fence around the structure at 3496 Highland Dr.

<u>Coordinates</u> (Epoch Date (2008.1172))		<u>Elevation</u>	US Survey Feet
<u>NAD83</u>		NGVD29	467.366
CA Zone 3	US Survey Feet	NAVD88	470.155
Northing	2059576.178		
Easting	5991161.514		

<u>NAD 27</u>	
CA Zone 3	
Northing	419166.938
Easting	1429795.362

